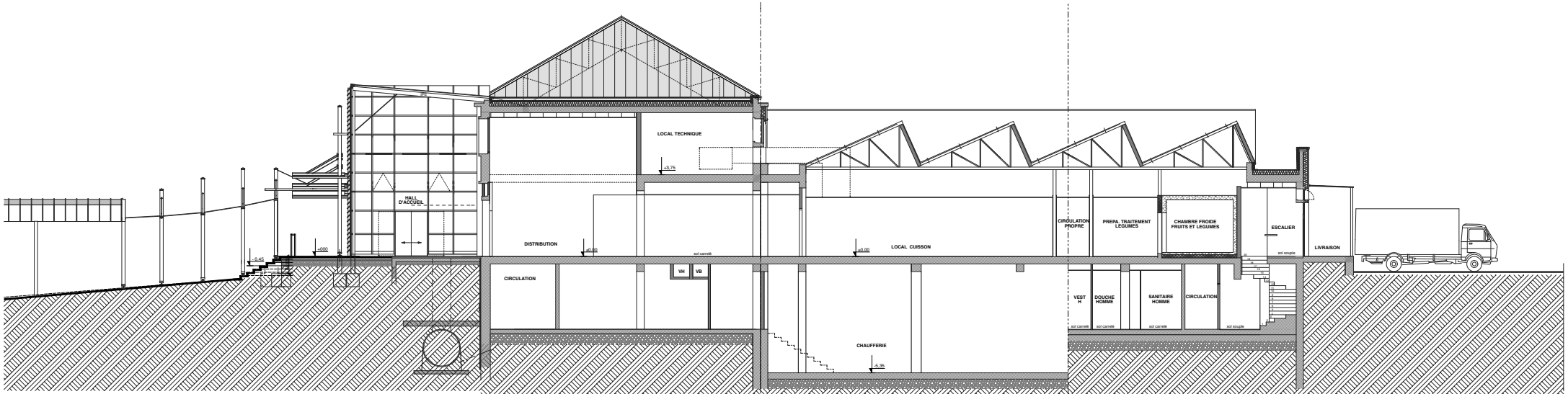

COUPE TRANSVERSALE